

# 주님만 바라보라

Double Bass

Arr. by Hyunjoo Yoon

Expressively ♩ = 66

5

10

15

20

25

30

35

40

*mp*

*mf*

*mp*

*cresc.* *mf*

*p*

45

50

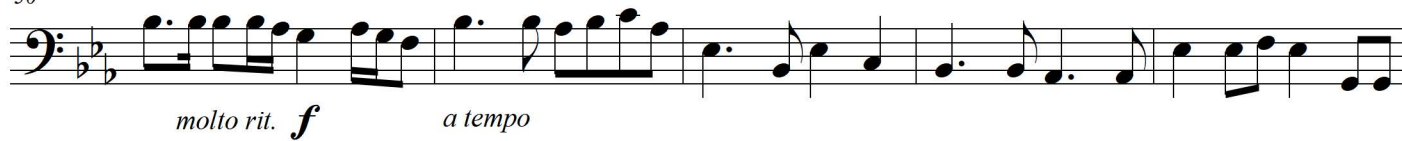

55

60

